

ASKnLearn™ Learning M. X

Secure | <https://lms.asknlearn.com/SHPS/login.aspx>

asknlearn™

User login

Enter your User ID

Enter your password

Sign In

Computer Check Forgot Password ?

Login as Parents

Getting Help and Support

i If you need help using the portal, please refer to:
Student's Guide | Teacher's Guide

Email
lmsupport@wizlearn.com

1. Open up web browser and navigate to:
lms.asknlearn.com/SHPS.

2. Key in your **User ID** – example: JAMESL4567A
(First 5 letters of your full name AND last 5 characters of BC Number)

3. Key in your password: **Shps@2018**

4. Click 'Sign In'.

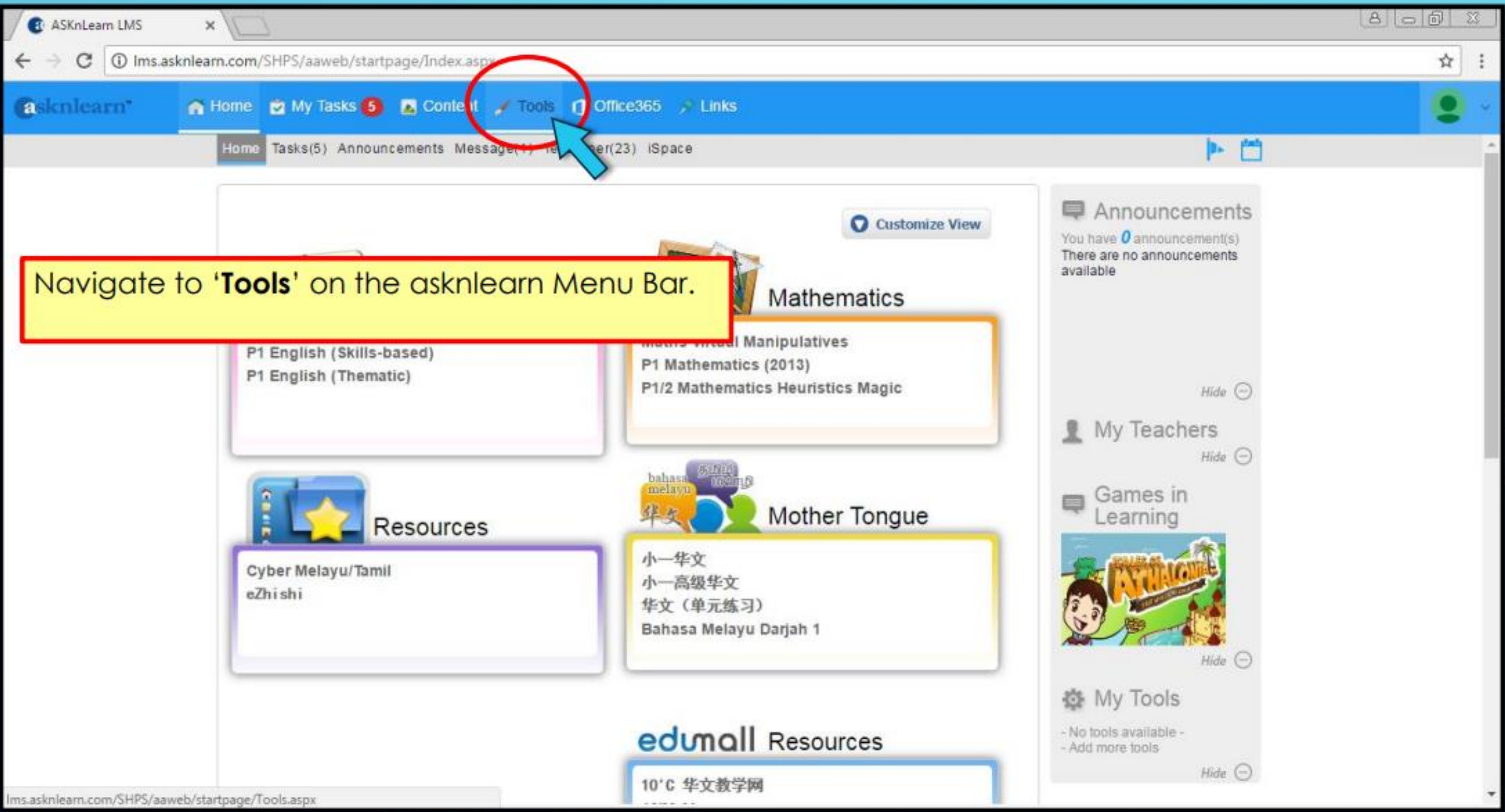

Navigate to 'Tools' on the asknlearn Menu Bar.

ASKnLearn LMS

lms.asknlearn.com/SHPS/aaweb/startpage/Index.aspx

asknlearn Home My Tasks 5 Content **Tools** Office365 Links

Tools

Search

Self-Directed Learning

- Shared Blog**
Record your reflections and thoughts
- ePortfolio**
Showcase your works, skills and accomplishments
- Video Library**
Video learning tool to promote collaborative / independent learning
- Podcast**
Create and share audio and video contents through web syndication

Collaborative Learning

- Google Apps**
Access your Google Mail, Docs, Calendar & Sites

Administrative Tools

- CCA Selection**
CCA Management for Schools
- Consultation**
Make appointment for consultation
- Course Selection**
Booking of courses

Choose '**CCA Selection**' under Administrative Tools section.

- Student Bio-Data
- More Information
- CCA Selection

Student Bio-Data

Name: ADEN SIM (SHEN YONGHUAN)

Gender: Male Female

Class: P2-01

Telephone:

Email: fionaadenlucas@gmail.com

NAPFA: Nil

Height: 125 cm (The input must be whole number)

Weight: 27 kg (The input must be whole number)



1. **Check** if the details are correct. If there are errors, please **inform your teacher** or alternatively, **write to us at [mohamad zakie mohd aiksan@moe.edu.sg](mailto:mohamad_zakie_mohd_aiksan@moe.edu.sg)**
2. If there are no errors, click '**Next**'.

- Student Bio-Data
- More Information
- CCA Selection

CCA Selection

Allocation of CCA will be based on school needs, vacancies available and pupil's options. Audition / Interviews / Selection will be conducted. You are allowed to submit only ONCE.

CCA Selection:

CCAs	Preferences			
	1	2	3	4
Hockey	<input checked="" type="radio"/>	<input type="radio"/>	<input type="radio"/>	<input type="radio"/>
Sailing	<input type="radio"/>	<input type="radio"/>	<input type="radio"/>	<input type="radio"/>
Sports Club	<input type="radio"/>	<input type="radio"/>	<input type="radio"/>	<input type="radio"/>
Table Tennis	<input type="radio"/>	<input type="radio"/>	<input type="radio"/>	<input checked="" type="radio"/>
Volleyball	<input type="radio"/>	<input type="radio"/>	<input type="radio"/>	<input type="radio"/>
Boys' Brigade	<input type="radio"/>	<input checked="" type="radio"/>	<input type="radio"/>	<input type="radio"/>
Cello	<input type="radio"/>	<input type="radio"/>	<input checked="" type="radio"/>	<input type="radio"/>
Choir	<input type="radio"/>	<input type="radio"/>	<input type="radio"/>	<input type="radio"/>
Dance	<input type="radio"/>	<input type="radio"/>	<input type="radio"/>	<input type="radio"/>
Drama Club	<input type="radio"/>	<input type="radio"/>	<input type="radio"/>	<input type="radio"/>

Make your **four choices of CCA** by clicking on the **radio button** in order of preference.

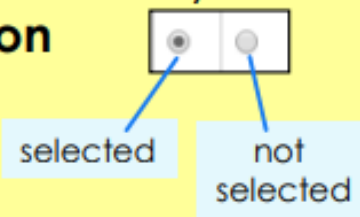

Eg: Hockey – button 1
Boy's Brigade – button 2
Cello – button 3
Table Tennis – button 4

ASKnLearn LMS

lms.asknlearn.com/SHPS/aaweb/startpage/Index.aspx

asknlearn Home My Tasks 5 Content Tools Office365 Links

		Volleyball	<input type="radio"/>	<input type="radio"/>	<input type="radio"/>	<input type="radio"/>
2 - Uniformed Groups		Boys' Brigade	<input type="radio"/>	<input checked="" type="radio"/>	<input type="radio"/>	<input type="radio"/>
		Cello	<input type="radio"/>	<input type="radio"/>	<input checked="" type="radio"/>	<input type="radio"/>
		Choir	<input type="radio"/>	<input type="radio"/>	<input type="radio"/>	<input type="radio"/>
		Dance	<input type="radio"/>	<input type="radio"/>	<input type="radio"/>	<input type="radio"/>
3 - Performing Arts		Drama Club	<input type="radio"/>	<input type="radio"/>	<input type="radio"/>	<input type="radio"/>
		Guzheng	<input type="radio"/>	<input type="radio"/>	<input type="radio"/>	<input type="radio"/>
		String Ensemble	<input type="radio"/>	<input type="radio"/>	<input type="radio"/>	<input type="radio"/>
		Violin	<input type="radio"/>	<input type="radio"/>	<input type="radio"/>	<input type="radio"/>
		Art Club	<input type="radio"/>	<input type="radio"/>	<input type="radio"/>	<input type="radio"/>
		Chess Club	<input type="radio"/>	<input type="radio"/>	<input type="radio"/>	<input type="radio"/>
4 - Clubs & Societies		Infocomm Club	<input type="radio"/>	<input type="radio"/>	<input type="radio"/>	<input type="radio"/>
		Library/MRL	<input type="radio"/>	<input type="radio"/>	<input type="radio"/>	<input type="radio"/>
		Football	<input type="radio"/>	<input type="radio"/>	<input type="radio"/>	<input type="radio"/>
		Netball Club	<input type="radio"/>	<input type="radio"/>	<input type="radio"/>	<input type="radio"/>

Click 'Submit' at the bottom of the page.

Submit 

javascript: doPostBack('ctl00\$ContentPlaceHolder1\$btnSubmit','')

ASKnLearn LMS

lms.asknlearn.com/SHPS/aaweb/startpage/Index.aspx

asknlearn Home My Tasks 5 Content Tools Office365 Links

Student Bio-Data
More Information
CCA Selection

CCA Selection

i Allocation of CCA will be based on school needs, vacancies available and pupil's options. Audition / Interviews / Selection will be conducted. You are allowed to submit only ONCE.

Current CCA Selection:

Choice No.	CCA Name	Status
1.	Hockey	Submitted
2.	Boys' Brigade	Submitted
3.	Cello	Submitted
4.	Table Tennis	Submitted

PDF

My Profile
Help
Feedback
Logout

You should come to the **summary page that shows the **four options** that you **selected**.**

If you feel like you have made a mistake with your selection, please write to us at [mohamad zakie mohd aiksan@moe.edu.sg](mailto:mohamad_zakie_mohd_aiksan@moe.edu.sg)

Click the user icon and Log Out.

**ALL THE BEST
WITH YOUR SELECTION**